Three English Folksongs for Strings

arranged by Tony Urbainczyk

1. Death and the Lady

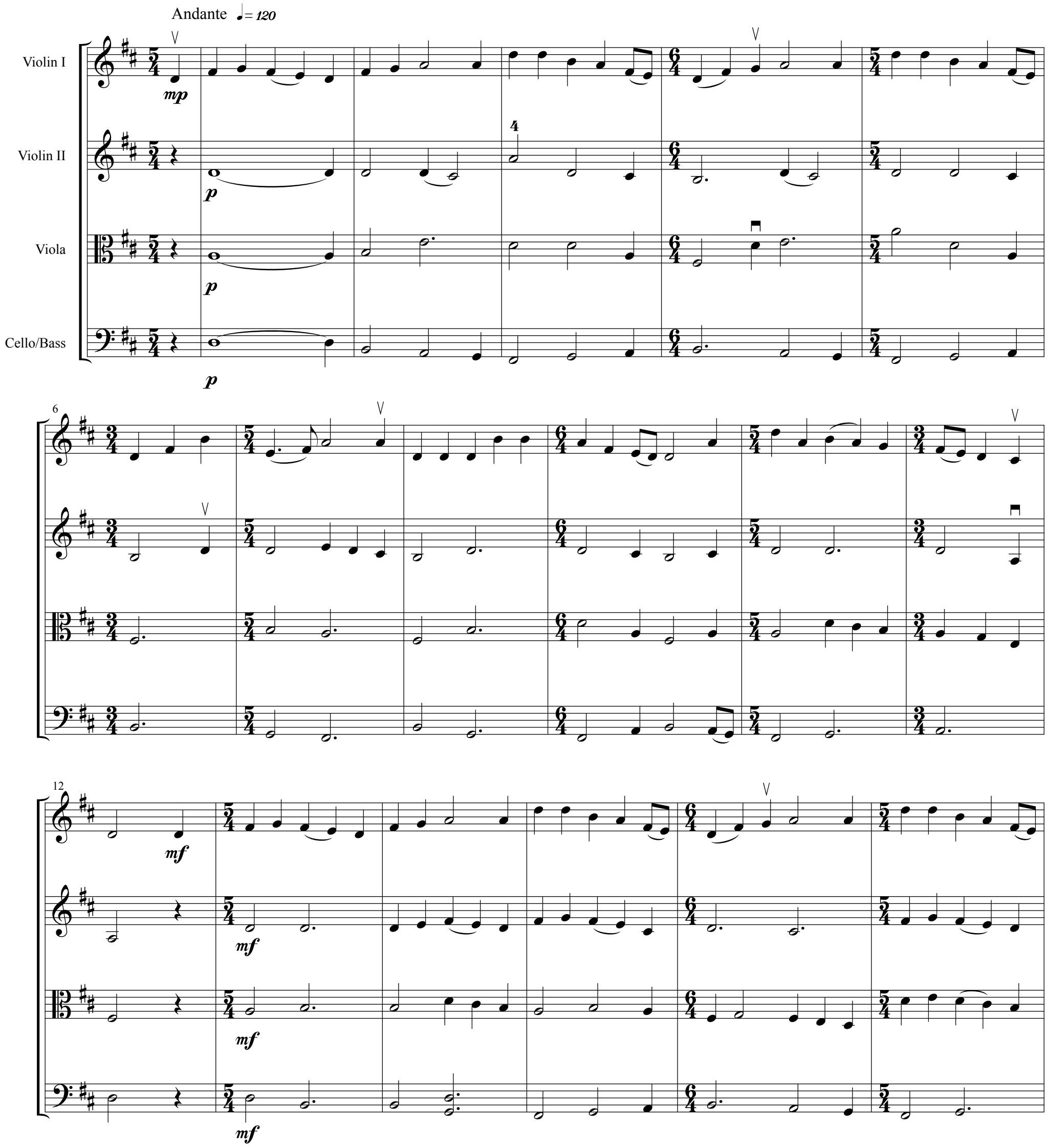

© Camel Music 2012